

A/25104/443/72

Planning Permit No.

APPROVED

SUBJECT TO THE CONDITIONS IN THIS OFFICE LETTER.

No. A/1976/192 - 10/72

FOR MEMBER SECRETARY
CHENNAI METROPOLITAN
DEVELOPMENT AUTHORITY
CHENNAI - 600 008

ELEVATION

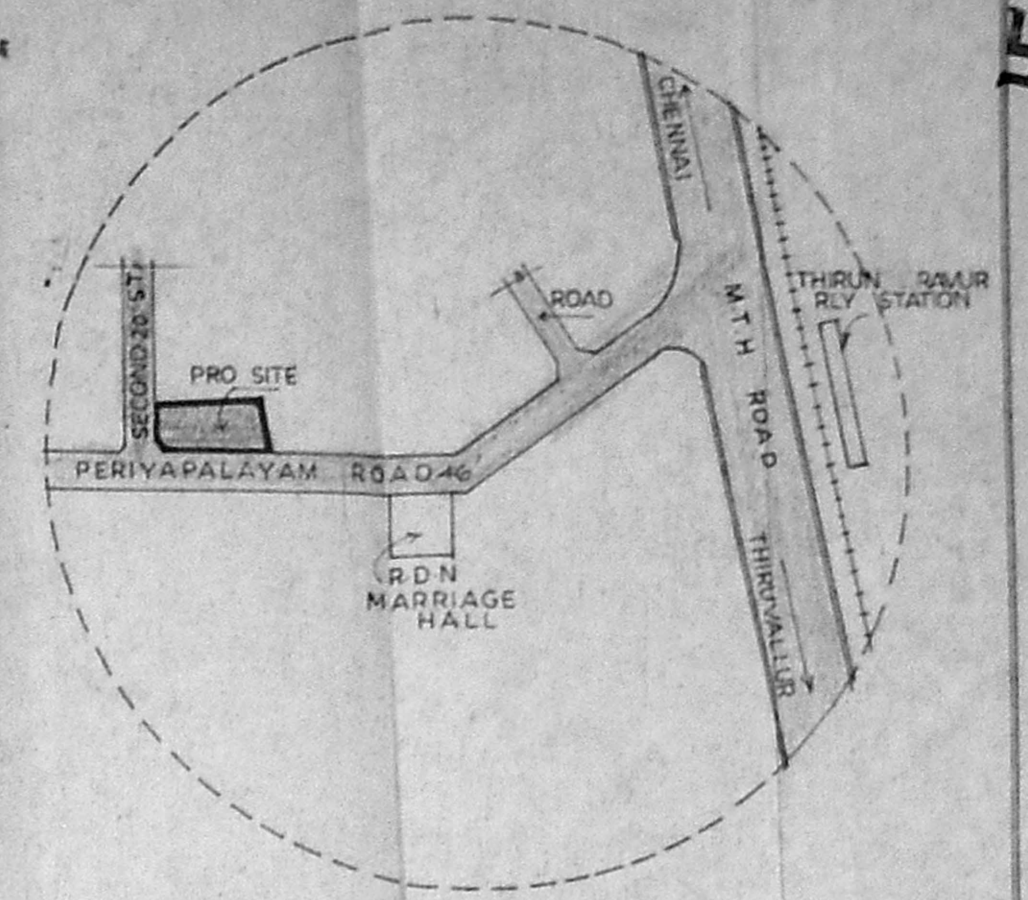
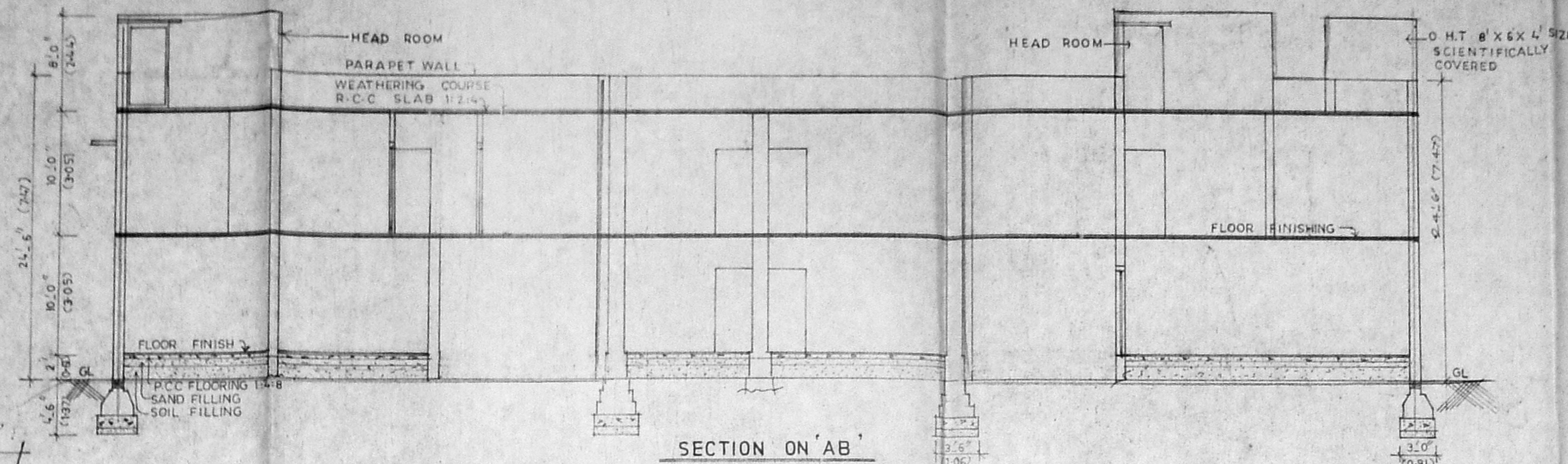

KEY PLAN
(NOT TO SCALE)

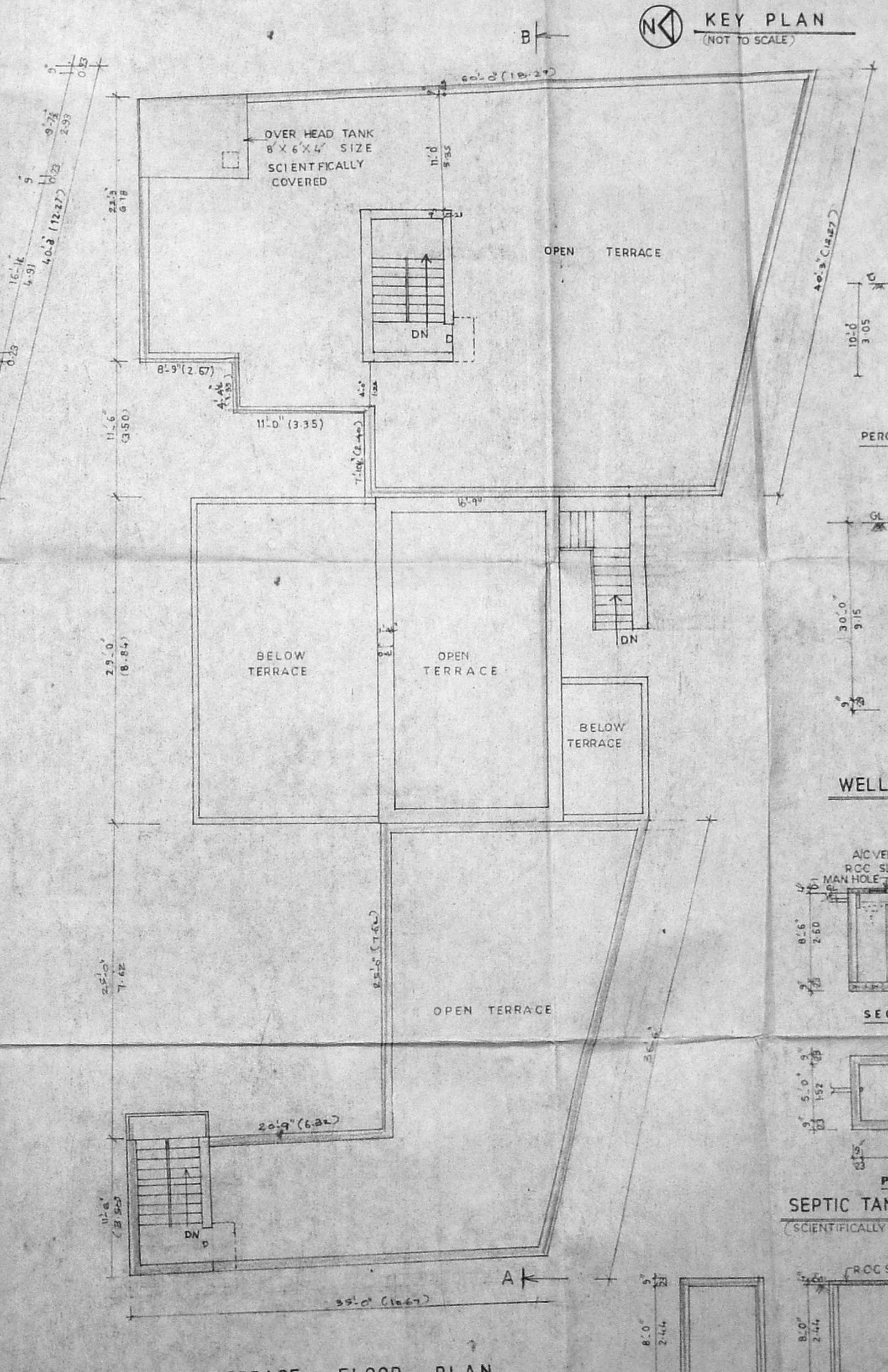
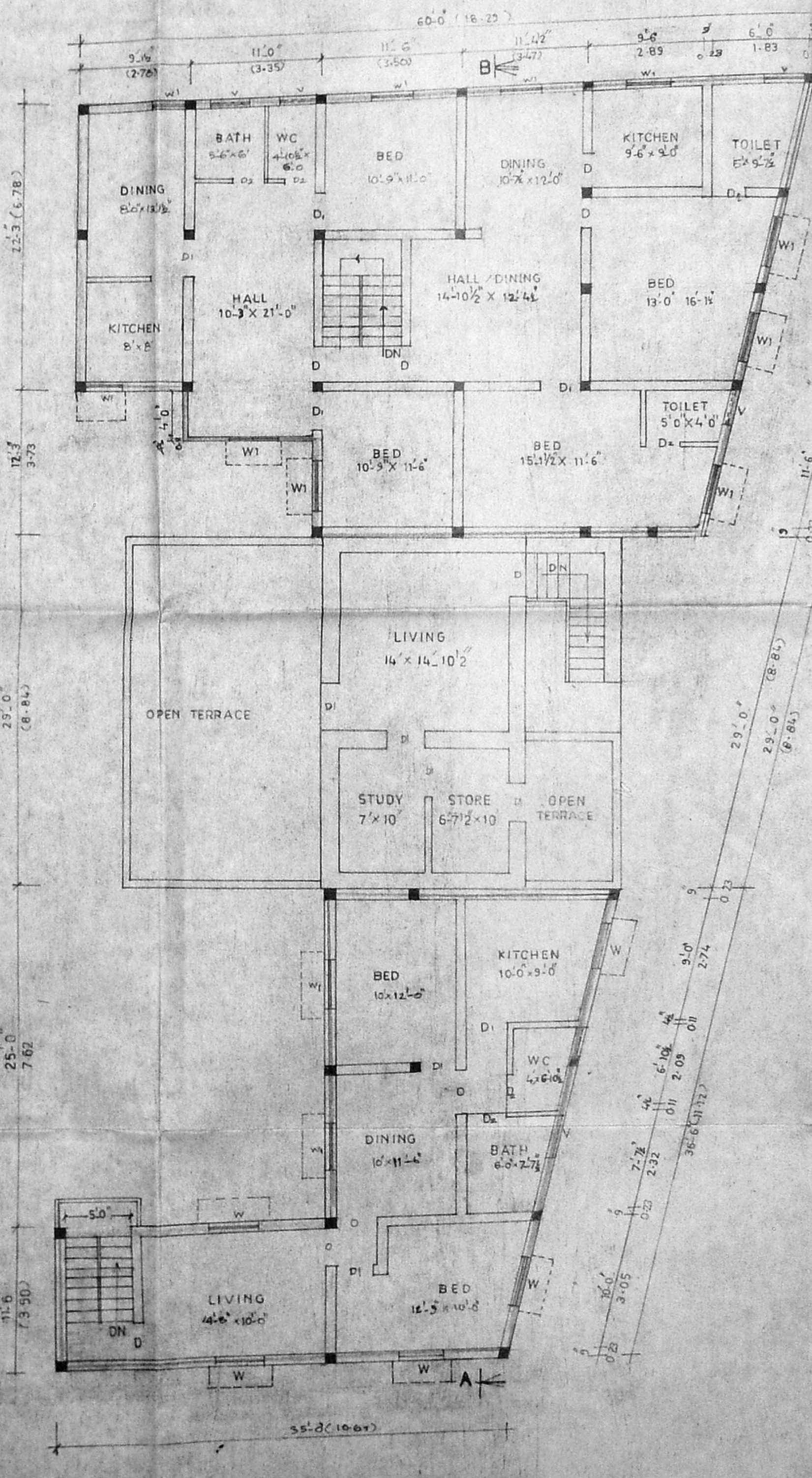
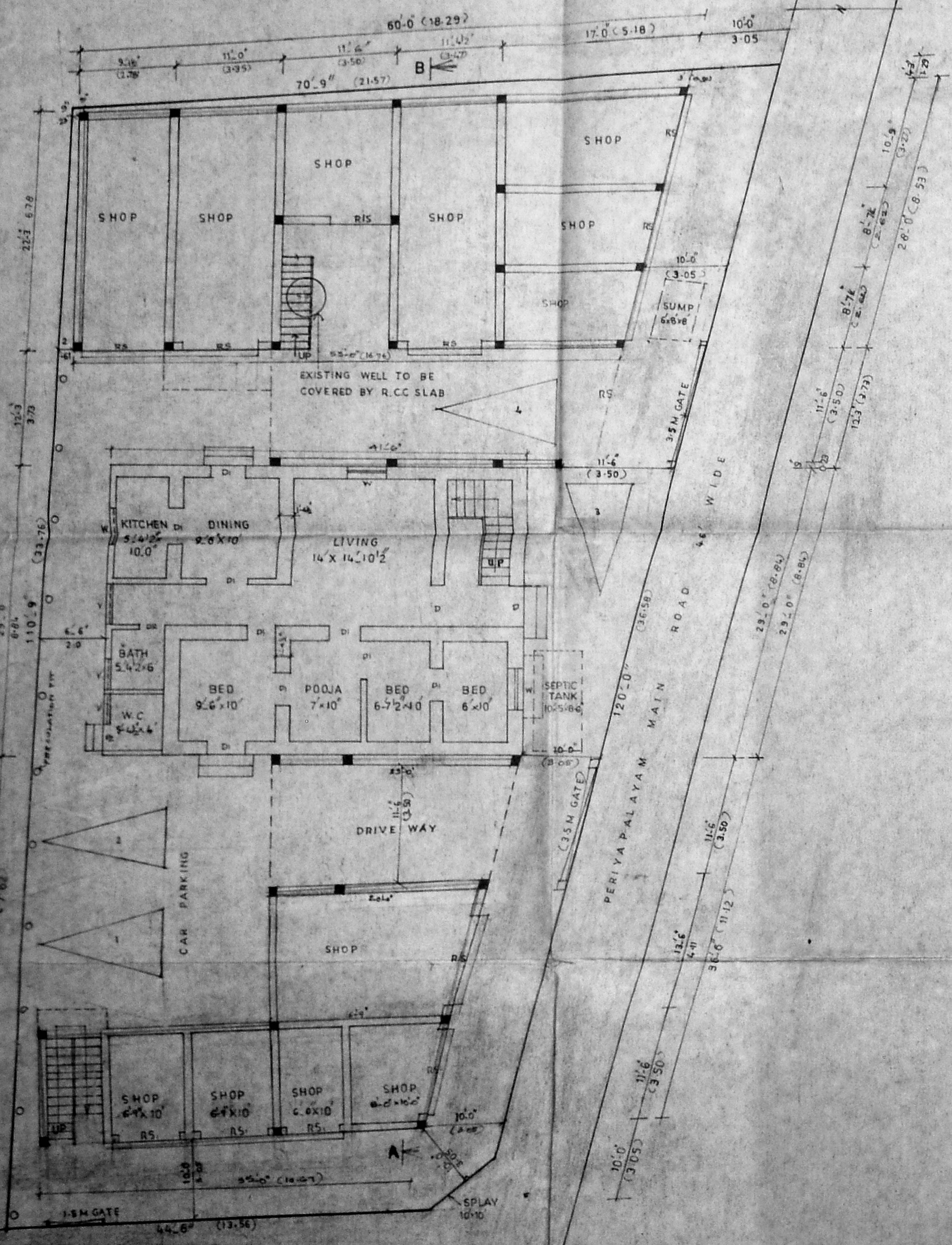

PLAN SHOWING THE PROPOSED ADDITIONAL CONSTRUCTION OF BUILDING AT DNO:45, PERIYAPALAYAM ROAD, VATCHALAPURAM, S.NO:226/15 OF THIRUNINRAVUR VILLAGE, SRIPERUMBUDUR TALUK, THIRUVALLUR DISTRICT.

THIRUNINRAVUR TOWN PANCHAYAT

SCALE 1" = 8'-0"

AREA DETAILS

SITE EXTENT = 6464 SQFT = 600.92 SQMT
BUILT UP AREA

| | EXG | PRO | TOTAL |
|--------------|------|------|--------|
| GROUND FLOOR | 1204 | — | 1204 |
| RESIDENTIAL | — | 2218 | 2218 |
| SHOPS | — | 2218 | 206.9 |
| FIRST FLOOR | 486 | 2793 | 3279 |
| RESIDENTIAL | — | — | 304.73 |
| | | | 6701 |

F54=1.03; PLOT COVERAGE = 52.02%

JOINERY DETAILS

| | | |
|-----|-----------------|----------------|
| D | DOOR | 3'-3" X 7'-0" |
| DI | DOOR | 3'-0" X 7'-0" |
| D2 | DOOR | 2'-6" X 6'-0" |
| W | WINDOW | 4'-6" X 4'-6" |
| WI | WINDOW | 4'-0" X 4'-0" |
| W2 | WINDOW | 3'-0" X 4'-0" |
| V | VENTILATOR | 3'-0" X 2'-0" |
| RS | ROLLING SHUTTER | 8'-0" X 8'-0" |
| RS1 | ROLLING SHUTTER | 6'-0" X 8'-0" |
| RS2 | ROLLING SHUTTER | 13'-0" X 8'-0" |

COLOUR INDEX

| | |
|----------|-----------------------|
| [Symbol] | PROPOSED CONSTRUCTION |
| [Symbol] | EXISTING ROAD |
| [Symbol] | SITE BOUNDARY |
| [Symbol] | EXISTING BUILDING |

D. Dhamodaran
OWNER (M. D. DHAMODARA NAIDU)

D. MOHAN, D.C.E.
LICENCED SURVEYOR
Regd No: 168
CORPORATION OF MADRAS
7, G.S.T. Road, (2nd Floor)
TAMBARAM SANATORIUM
MADRAS-600 047
Phone: 404667

LICENCED SURVEYOR

WELL DETAILS

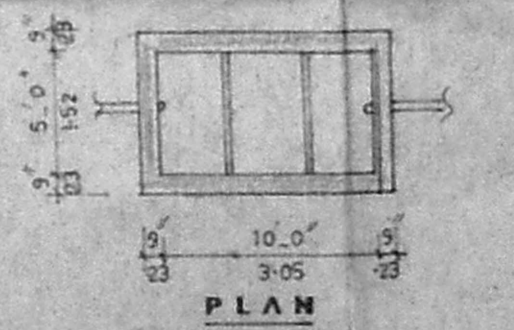
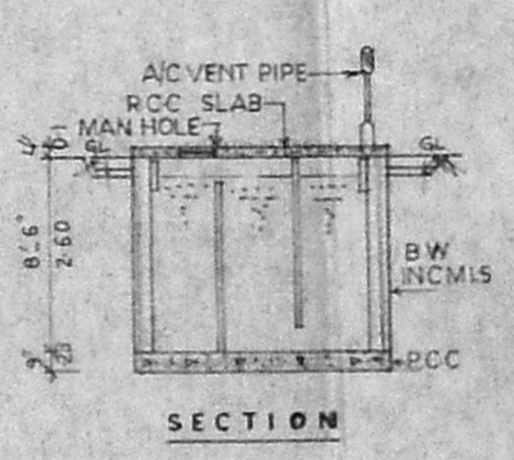

SEPTIC TANK DETAILS
(SCIENTIFICALLY COVERED)

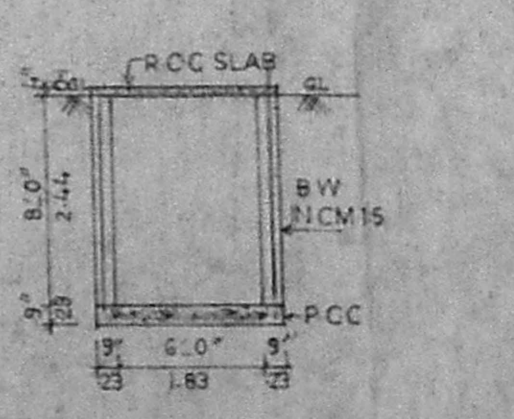

SUMP DETAILS

